

Primary Care Networks (PCNs)

Training Hub Lead

• Diane Eaton

Operations Manager

• [Laura Jane Lloyd](#)

General Practice Education Facilitator (GPEF)

• [Dannii Jones](#)

Trainee Nursing Associate Practice Education Facilitator (TNA PEF)

• [Jay Blackshaw](#)

Workforce Development Manager

• [Zainab Rawat](#)

Blackpool North

North Shore Surgery
Glenroyd Medical Centre

Blackpool Central

Bloomfield Surgery
Layton Surgery
Marton Surgery
Newton Drive Health Centre
Waterloo Surgery
Whitegate Drive Health Centre

Blackpool Central West

Adelaide Street Surgery
Elizabeth Street Surgery
South King Street Medical Centre
St Pauls Medical Centre

Blackpool South

Abby Dale Medical Centre
Arnold Medical Centre
Highfield Surgery
Stonyhill Medical Practice

Fleetwood

Broadway Medical Centre
Fleetwood Surgery
The Mount View Practice

Torrum

Cleveleys Group Practice
Crescent Practice
Thornton Practice

Wyre Integrated

Beechwood Surgery
Lockwood Avenue Surgery
Queensway Medical Centre
The Village Practice

Wyre Rural Extended

Ash Tree House Surgery
Garstang Medical Centre
Great Eccleston Health Centre
Kirkham Health Centre
Over Wyre Medical Centre

Lytham St Annes, Ansdell & Freckleton

Ansdell Medical Centre
Fernbank Surgery
Holland House Surgery
Old Links Surgery
Parcliffe Medical Centre
Poplar House Surgery

Fylde, Wyre & Blackpool Training Hub



Lancashire & South Cumbria
PRIMARY CARE TRAINING HUB

Primary Care Networks (PCNs)

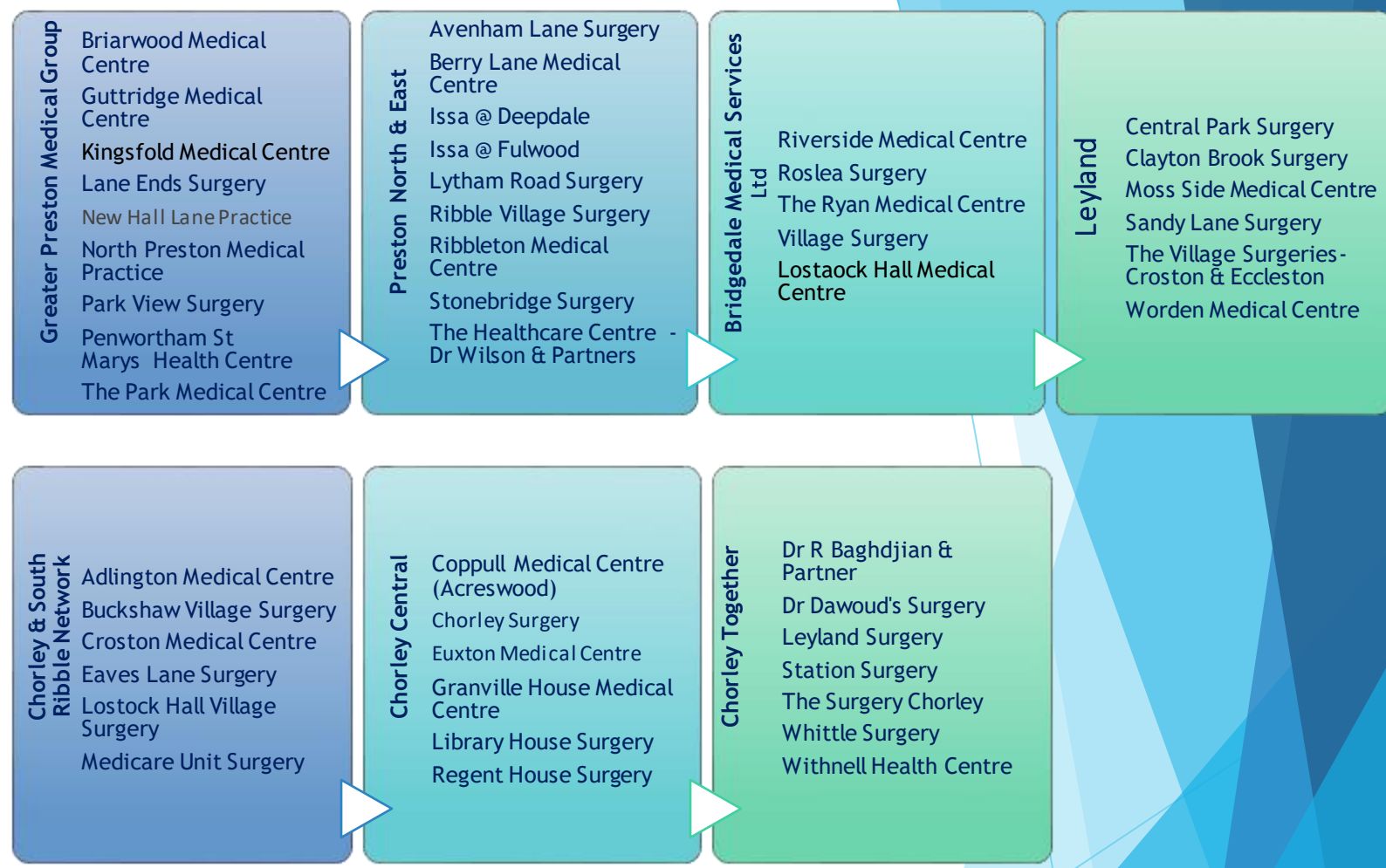
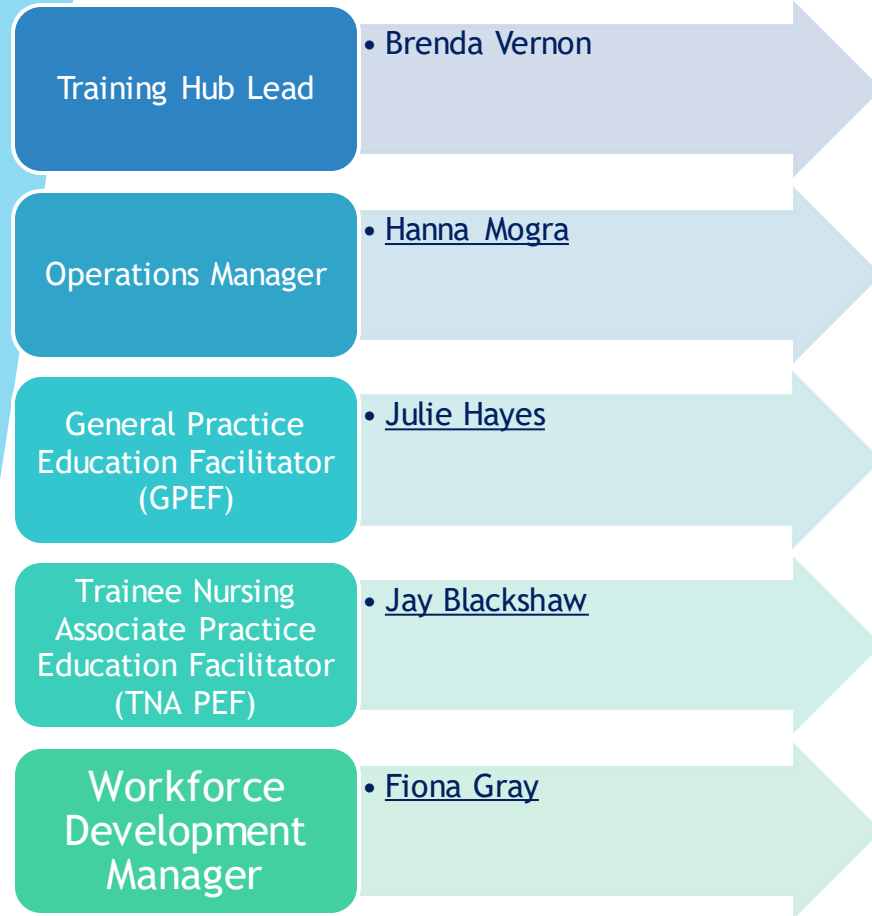

Greater Preston, Chorley & South Ribble Training Hub

Primary Care Networks (PCNs)

Training Hub Lead

• [Boyana Konar](#)

Operations Manager

• [Thomas Coulton](#)

General Practice Education Facilitator (GPEF)

• [Dannii Jones](#)

Trainee Nursing Associate Practice Education Facilitator (TNA PEF)

• [Jay Blackshaw](#)

Workforce Development Manager

• [Hayley Uberschar](#)

Barrow & Millom

Abbey Road Surgery
Atkinson Health Centre Practice
Bridgegate Medical Centre
Burnett Edgar Medical Centre
Duke Street Surgery
Liverpool House Surgery
Norwood Medical Centre
Risedale Surgery
The Family Practice
Waterloo House Surgery

Bay Primary Care Network

Heysham Primary Care Centre
Morecambe Health Centre
Westend Medical Practice
Westgate Medical Practice
York Bridge Surgery

Carnforth & Milnthorpe

Ash Trees Surgery
Park View Surgery
Stoneleigh Surgery

Grange & Lakes

Cartmel Surgery
Central Lakes Medical Practice
Haverthwaite Surgery
Nutwood Medical Practice
Peninsula Medical Practice
St Mary's Surgery
Windermere Health Centre
Wraysdale House Surgery, Coniston

Kendal

Captain French Surgery
James Cochrane Practice
Station House Surgery

Mid Furness

Askam Surgery
Duddon Valley Medical Practice
Market Street Medical Practice
Ulverston Community Health Centre - Hoad Medical Practice
Ulverston Community Health Centre - Dr Murray & Partners

Lancaster

Lancaster Medical Practice
Queen Square Surgery

Western Dales

Bentham Medical Practice
Lunesdale Surgery
Sedburgh Medical Centre

Morecambe Bay Training Hub



Lancashire &
South Cumbria
PRIMARY CARE TRAINING HUB

Primary Care Networks (PCNs)

Training Hub Lead

- Ann Neville
- Pauline Aspinall

Operations Manager

- Monique Marcolini

General Practice Education Facilitator (GPEF)

- Angela Ormrod, Julia Mullaney, Stella Haythornthwaite, Joanne Hartley

Trainee Nursing Associate Practice Education Facilitator (TNA PEF)

- Jay Blackshaw

Workforce Development Manager

- Clair Ormrod

Blackburn North

Blakewater Healthcare
Brownhill Surgery
Ewood Medical Centre
Hollins Grove Surgery
Olive Medical Centre
Primrose Bank Medical Centre
Shifa Surgery

Blackburn East

Bentham Road Health Centre
Pringle Street Surgery
Roman Road Health Centre
St Georges Surgery
Stepping Stone Practice
The Cornerstone Practice
William Hopwood Street Surgery

Blackburn West

Family Practice
Limefield Surgery
Little Harwood Health Centre
Oakenhurst Medical Practice
Redlam Surgery
Witton Medical Centre

Darwen

Darwen Healthcare
Darwen Healthlink
Spring-fenisco Healthlink

Burnley East

Briercliffe Surgery
Burnley Wood Medical Centre
Colne Road Surgery
Danehouse Medical Practice
Parkside Surgery
Thursby Surgery
Yorkshire Street Medical Centre

Burnley West

Burnley Group Practice
Ightenhill Medical Centre
Kiddrow Medical Practice
Padiham Group Practice
Riverside Family Practice
Rosegrove Surgery

Hyndburn Central

Blackburn Rd Medical Centre
Peel House Medical Practice
Pwe Accrington Victoria
Oswald Medical Centre
Richmond Medical Centre

Ribblesdale

Pendleside Medical Practice
Slaidburn Health Centre
The Castle Medical Group
Whalley Medical Centre

Pendle West

Dr Jehangir Surgery
Nelson Medical Practice
Pendle View Medical Centre
Pwe Pendle Valley Mill
Reedyford Health Care Group
Whitefield Healthcare

Pendle East

Barnoldswick Medical Centre
Barrowford Surgery
Colne Corner Surgery, Earby Surgery
The Pendle Medical Partnership - Harambee Surgery
The Richmond Hill Practice

Hyndburn Rural

Dill Hall Surgery
Dr Bello's Surgery
Great Harwood Health Centre
Great Harwood Medical Group
Higher Heys Surgery
King Street Medical Centre
The Clayton Medical Centre
The Weavers Practice

Rossendale East

Irwell Medical Practice
Whitworth Medical Centre
Waterfoot Medical Practice

Rossendale West

Fairmore Medical Practice
Haslingden Health Care
Hazel Valley Family Practice
Ilex View Medical Practice
Rossendale Valley Medical Practice
St James' Medical Centre

Pennine Lancashire Training Hub



Lancashire &
South Cumbria
PRIMARY CARE TRAINING HUB

Primary Care Networks (PCNs)

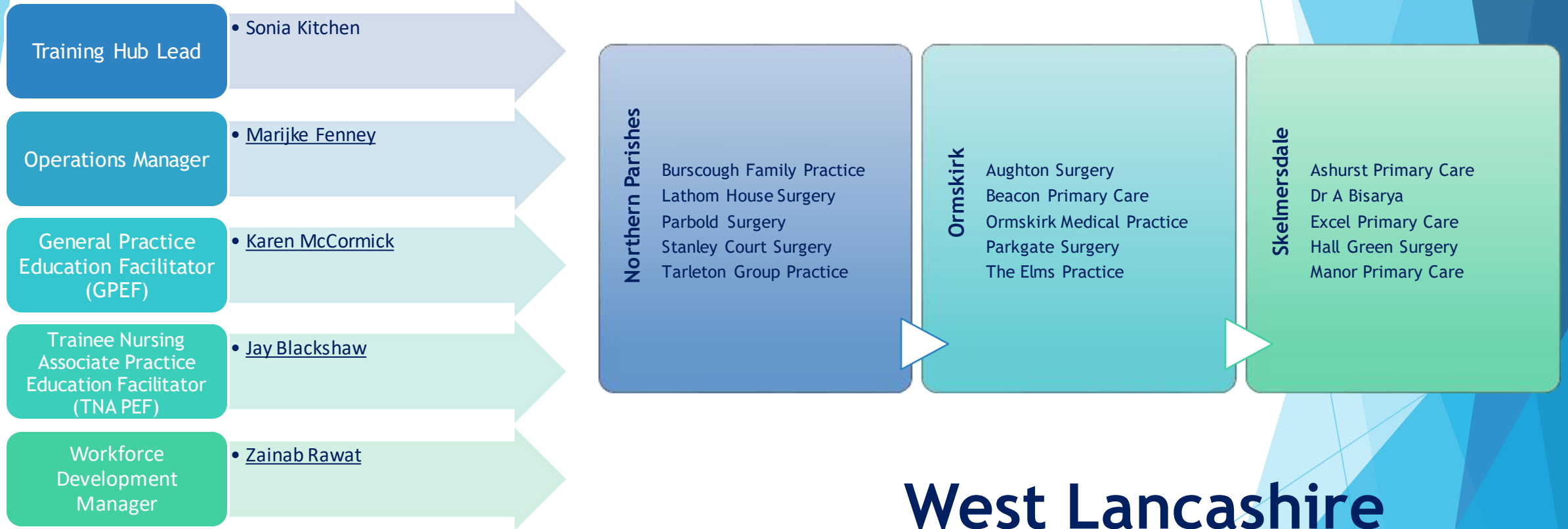

West Lancashire Training Hub